

PROJECT OVERVIEW

CUNY LEHMAN COLLEGE NURSING EDUCATION & PRACTICE CENTER

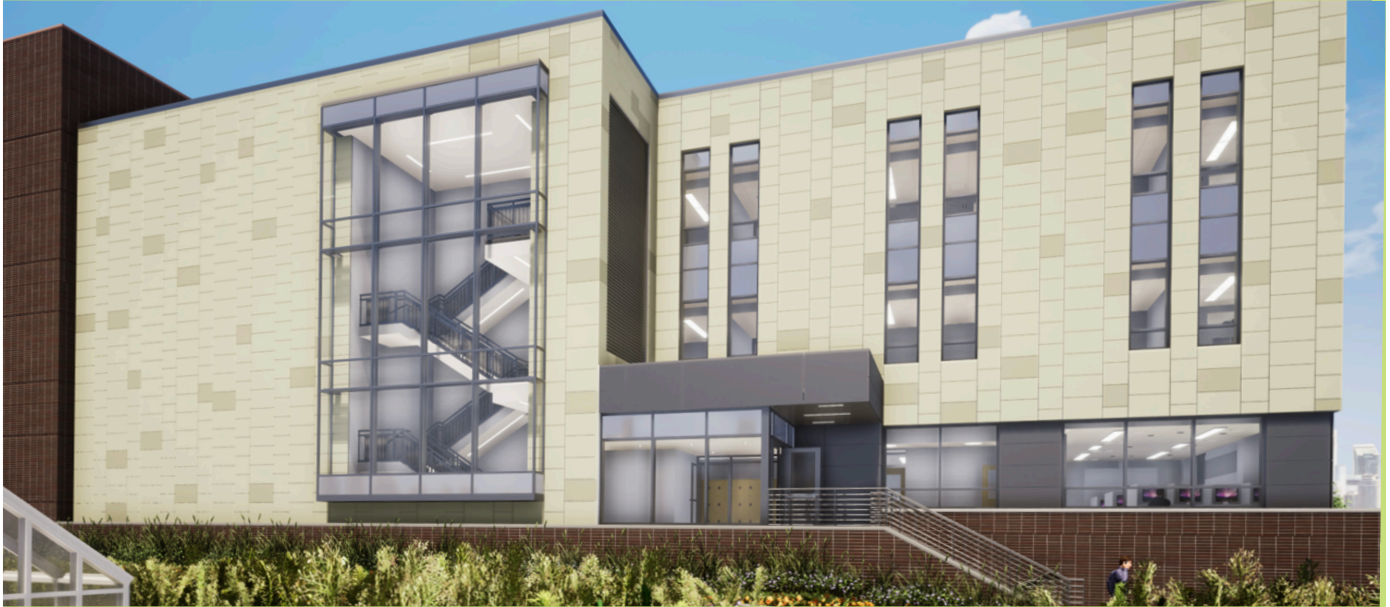

ELEVATION: CUNY LEHMAN COLLEGE NURSING EDUCATION, RESEARCH & PRACTICE CENTER- BRONX, NY / URBAHN

Economical, efficient subframing for UHPC rainscreen application

Designed by Urbahn Architects, installation on the state-of-the-art Lehman College Nursing Education, Research & Practice Center (NERPC) is now underway. The 3-story building is situated on the campus mall, between the two iconic buildings - the Gothic Davis Hall and the Brutalist Carmen Hall. As a result, this complex location called for an innovative design. An ECO Cladding Vci.10 subframing system will be utilized for the installation of the UHPC panel rainscreen. The visible rivet, face-fastened system will provide a high-performance, non-combustible attachment approach for the ultra-high-performance concrete panels, allowing this installation to be both economical and time-saving.

- **SYSTEM:** ALPHA VCI.10
- **MATERIAL:** FIBER CONCRETE / UHPC PANELS
- **ARCHITECT:** URBAHN ARCHITECTS

855.237.3370
info@ecocladding.com
www.ecocladding.com



DETAIL: EXTERIOR UHPC FIBER CONCRETE APPLICATION

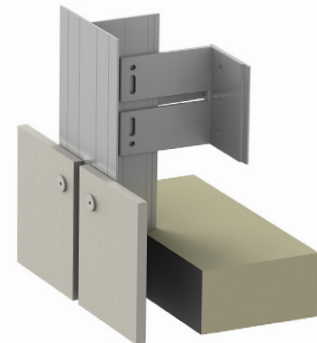

SYSTEM DETAIL: ALPHA VCI.10 SYSTEM

LEARN MORE AT ECOCLADDING.COM